

Mark	Qty	Description	Length	Weight	ABM	Mark	Qty	Description	Length	Weight	ABM	Q.A. Inspection			Drawn by	Cleaned <input type="checkbox"/>	Checked	Project	Contract	Div:	C31 
												Check	#1	#2	MJM	Modified <input type="checkbox"/>	JTM				
C31	1	W16x50	42'-2" 1/8									Piece Mark	<input type="checkbox"/>	<input type="checkbox"/>	Paint /Surface spec. (x1) Coat Grey Primer		Std Hole 13/16 Dia. U/N	Livingston Steel Inc. 21 Ottawa St., Summerside, PEI			
BP2	1	PL 3/4" x 9"	1'-5"									Beam Size	<input type="checkbox"/>	<input type="checkbox"/>	Steel / Steel Class		Weld METAL CORE				
gtx26	4	ML5x3" 1/2x5/16	1'-3"									Length	<input type="checkbox"/>	<input type="checkbox"/>							
A2	4	ML3x2x5/16	5" 1/2									Dir. Mark	<input type="checkbox"/>	<input type="checkbox"/>							
A7	2	ML3x2x5/16	1'-8" 1/2									Metal Quality	<input type="checkbox"/>	<input type="checkbox"/>	Weight:	Date:					
brC31	1	MF9x1/2	1'-6" 1/16									Beam Line	<input type="checkbox"/>	<input type="checkbox"/>							
xxC31	1	PL 1/2" x 4" 5/16	5" 3/8									Layout	<input type="checkbox"/>	<input type="checkbox"/>	Ref:						
												Weld	<input type="checkbox"/>	<input type="checkbox"/>	#	Description	Date	By	Title Machias Cold Storage Sealand Freezers		
												Insp. (#2)	<input type="checkbox"/>	<input type="checkbox"/>							

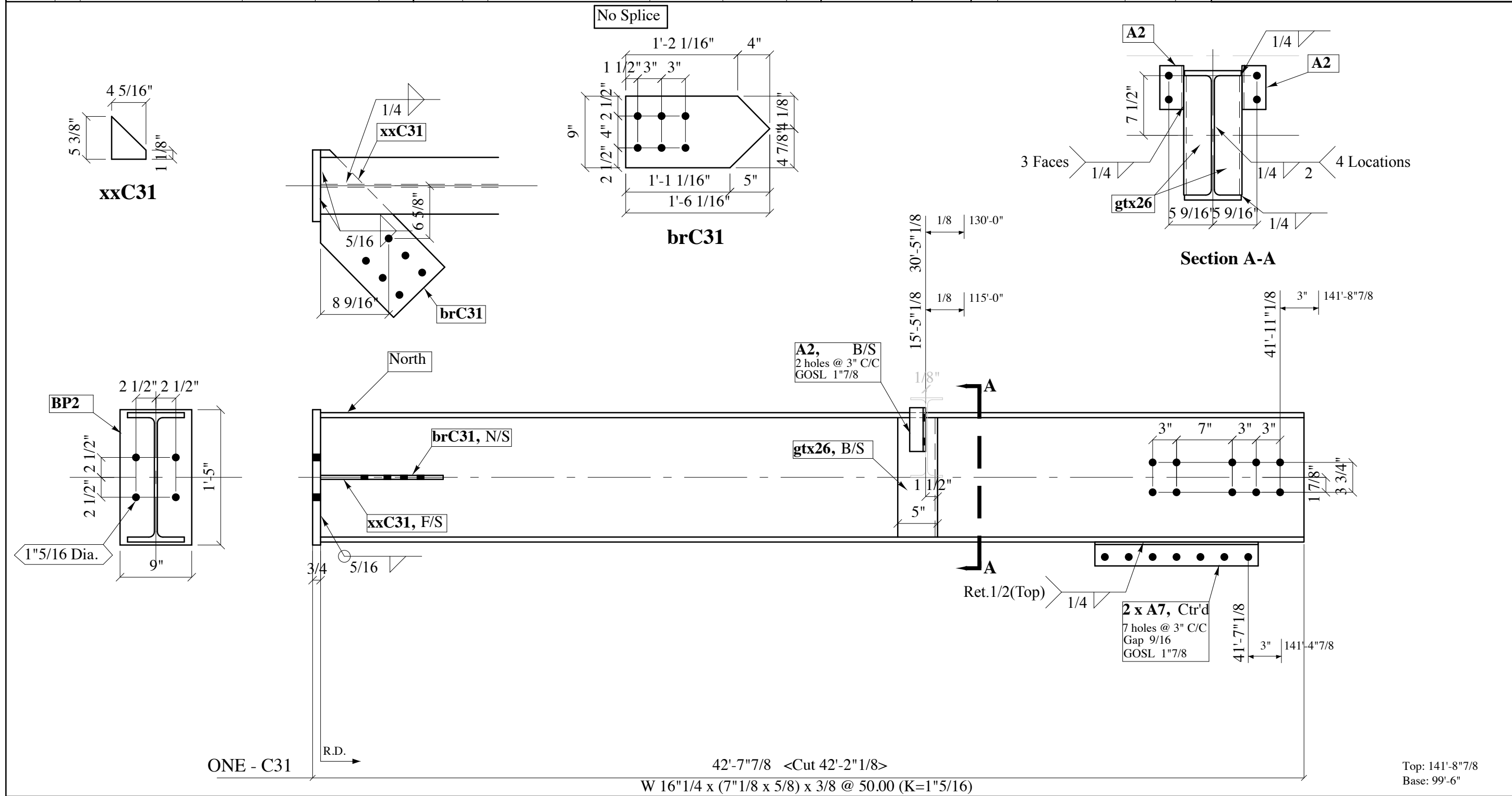

ONE - C31

42'-7" 7/8 <Cut 42'-2" 1/8>
 W 16 1/4 x (7" 1/8 x 5/8) x 3/8 @ 50.00 (K=1" 5/16)

Top: 141'-8" 7/8
 Base: 99'-6"